



ROADWAY RESURFACING NOTICE

Ben Hill Rd – Dodson Dr to Washington Rd

MAYOR

Deana Holiday Ingraham

COUNCIL MEMBERS

Ward A

Sharon D. Shropshire
Eric Friedly

Ward B

Shean L. Atkins
Carrie Ziegler

Ward C

T. Starr Cummings
Tremayne Mitchell

Ward D

Joshua B. Butler IV
Dr. LaTonya Martin Rogers

CITY MANAGER

Redmond Jones II

Beginning on Monday August 4th, DAF Concrete Inc will begin resurfacing along Ben Hill Rd between Dodson Dr and Washington Rd. This resurfacing was assigned as a task from the approved **2025 Pavement Maintenance Group A** which will include resurfacing and roadway improvements for various streets throughout the City.

What to Expect During Construction

Access to all driveways will be maintained during construction, but on-site personnel will coordinate any driveway disruptions or closures to minimize the length of the closure. Motorists may experience some delays and inconveniences during this time, and, in this regard, we ask for your cooperation and patience. We also request that when driving and walking through and around the construction area, to follow and obey the construction traffic signage for your safety and the safety of the workers. Please add 5 to 10 minutes to your travel time when driving through the area.

For more information, questions, and concerns, please contact the Transportation Office at transportationdivision@EastPointCity.org and (404) 270-7109. Project updates and information can also be found at <https://eastpointga.gov/transportation/>.

Sincerely,

Cadell Hall
Assistant Director of Public Works



BEN HILL RD RESURFACING – DODSON DR TO WASHINGTON RD

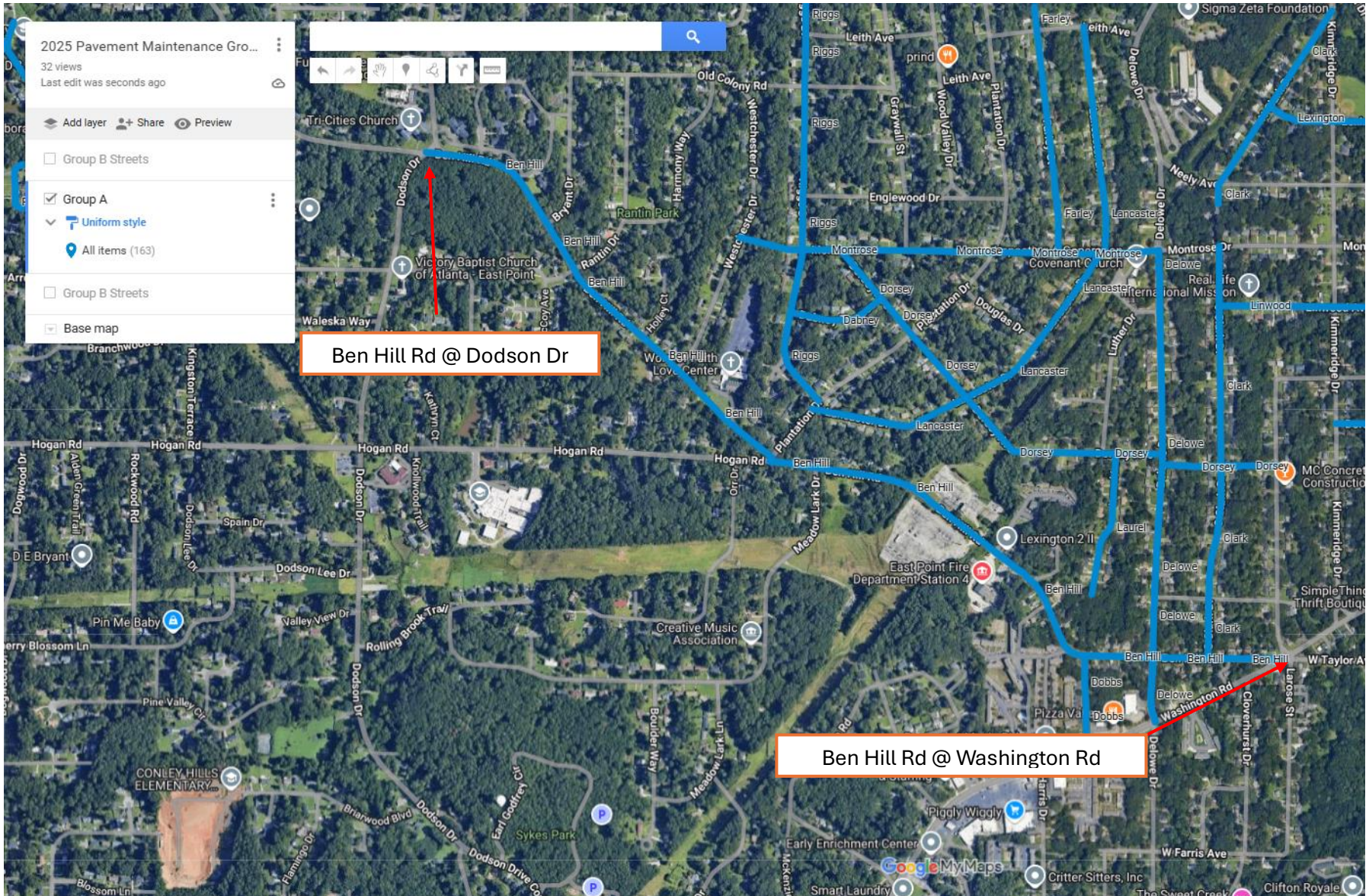

CONSTRUCTION TASK ORDER TRACKING - CONTRACT 2025-1891

DAF Concrete Inc,
 9160 Turner Rd
 Jonesboro, GA 30236
 770-629-4036
daf_concrete_inc@yahoo.com

PAVEMENT MAINTENANCE SERVICES GROUP A



ORDER ID	STREET	TO	FROM	PRIORITY	TASK SEQUENCE	START DATE	DUE DATE	Cost	PCT OF TASK COMPLETE	STATUS	COMMENTS
TSK - 001	BEN HILL RD	HEADLAND DR	WASHINGTON RD	HIGH	1	08/05/25	08/15/25		0%	IN PROGRESS	Paving in advance of EP Power Underground Installation
TSK - 001	DOBBS WY	BEN HILL RD	WASHINGTON RD	HIGH	2	TBD			0%		
TSK - 001	DELOWE DR	MONTROSE DR	WASHINGTON RD	HIGH	3	TBD			0%		
TSK - 001	MONTROSE DR	DELOWE DR	RIGGS DR		4	TBD			0%		
TSK - 001	FARLEY ST	PLANTATION DR	MONTROSE DR		5	TBD			0%		
TSK - 001	LANCASTER DR	LEITH DR	PLANTATION DR		6	TBD			0%		
TSK - 001	RIGGS DR	PLANTATION DR	WOODHILL LN		7	TBD			0%		
TSK - 001	DABNEY TE	DORSEY AV	RIGGS DR		8	TBD			0%		
TSK - 001	DORSEY AVE	MONTROSE DR	CLOVERHURST DR		9	TBD			0%		
TSK - 001	LAUREL LN	DORSEY AV	SOUTH END		10	TBD			0%		
TSK - 002	FORT VALLEY DR	CITY LIMIT	IDLEWOOD DR		3	TBD			0%		
TSK - 002	ALISON CT	STANTON RD	CITY LIMITS		4	TBD			0%		
TSK - 002	STANTON RD	CITY LIMITS	SEMMES ST		1	TBD			0%		
TSK - 002	IDLEWOOD DR	FORT VALLEY DR	DEAD END		2	TBD			0%		
	FARLEY CT	PLANTATION DR	FARLEY ST						0%		
	ROMAIN WY	JUDSON AVE	DODSON DR						0%		
	MULBERRY CT	MULBERRY ST	MULBERRY ST						0%		
	PINEY WOOD TE	END	PINEY WOOD DR						0%		
	PINHURST DR	CONNALLY DR	WOODBERRY DR						0%		
	HEATHER DR	BEN HILL RD	END						0%		
	IVYDALE ST	CONNALLY DR	END						0%		
	LEXINGTON AV	N CLARK	NEELY						0%		
	PINE NEEDLE DR	END	BEN HILL RD						0%		
	PINEY WOOD DR	BEN HILL RD	PINEY WOOD LN						0%		
	PINEY WOOD LN	END	PINEY WOOD DR						0%		
	BONNER RD	FARLEY ST	HEADLAND TE						0%		
	CALVIN AV	IVYDALE ST	CASTLEWOOD ST						0%		
	CASTLEWOOD ST	END	CONNALLY DR						0%		
	COLLINS DR	CONNALLY DR	MANOR AV						0%		
	DEWEY AV	EAST END	DODSON DR						0%		